żywieckie suwakowanie
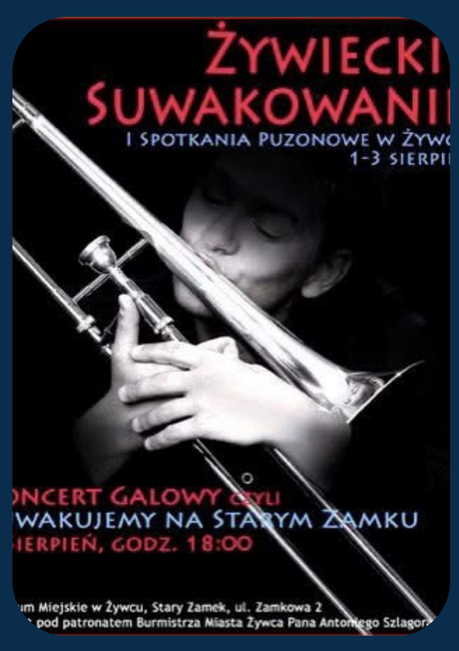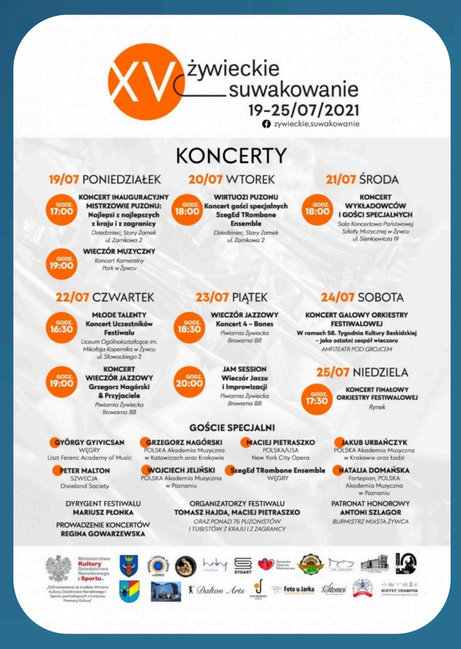
XX edycja